

10-0141-01

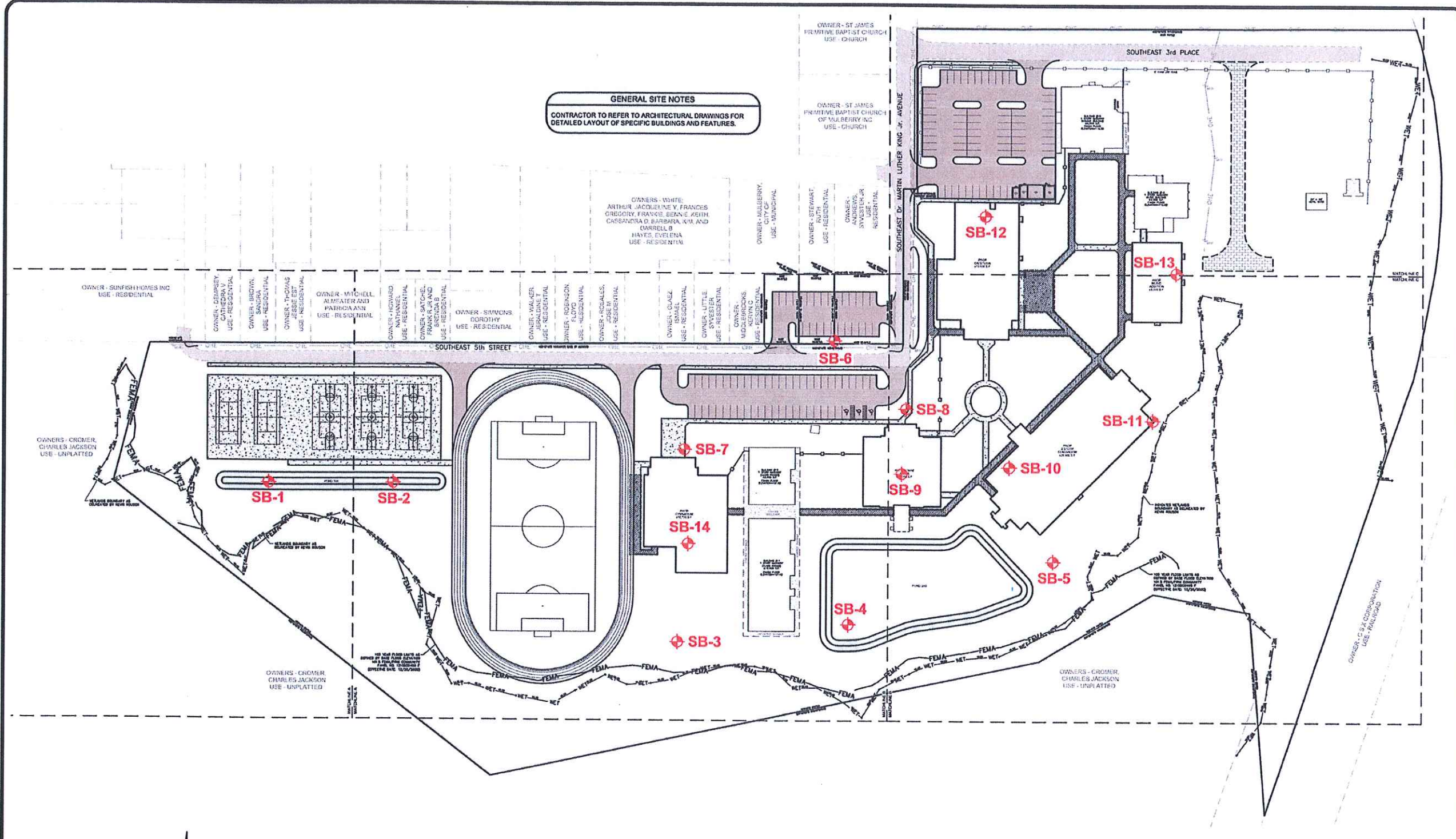

**GENERAL SITE NOTES**  
 CONTRACTOR TO REFER TO ARCHITECTURAL DRAWINGS FOR DETAILED LAYOUT OF SPECIFIC BUILDINGS AND FEATURES.

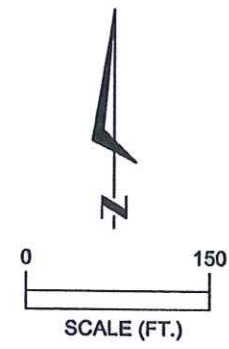

**LEGEND**

◆ APPROXIMATE STANDARD PENETRATION TEST (SPT) BORING LOCATION

BORINGS PERFORMED 5/19, 5/20 & 5/22/10

THIS DRAWING REPRODUCED FROM PLAN PROVIDED BY CLIENT.

FOR:	
DRAWN BY: R.K.S.	DATE: 5-26-10
CHECKED BY:	DATE:
REPORT NO:	SCALE: AS SHOWN
PROJECT NO: 0130.1000102.0000	

GEOTECHNICAL EXPLORATION  
 MULBERRY MIDDLE SCHOOL RENOVATIONS  
 500 MARTIN LUTHER KING AVENUE  
 MULBERRY, POLK COUNTY, FLORIDA

BORING LOCATION PLAN

